

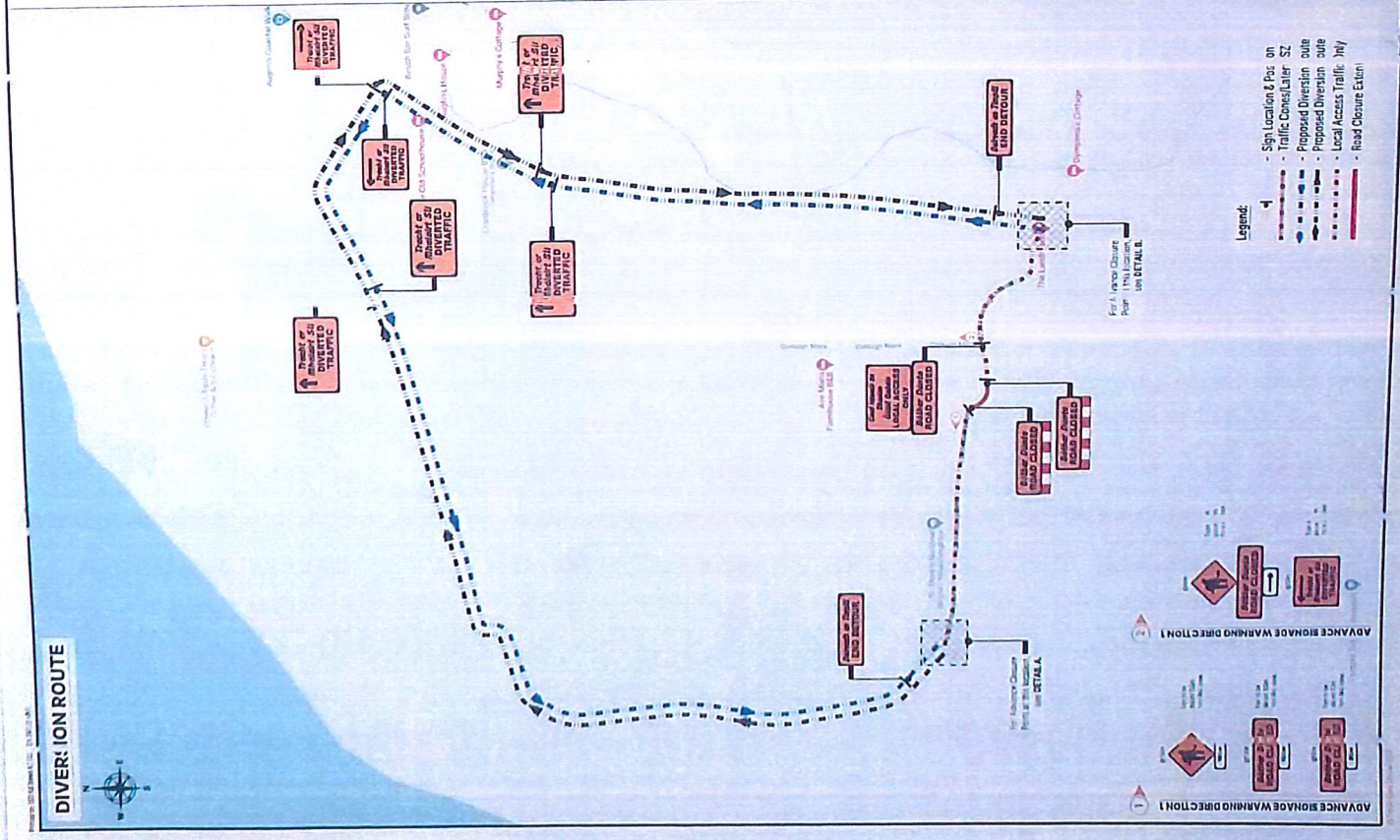

- Notes:
- The traffic management works to be implemented by or on behalf of the contractor shall be in accordance with the following:
 - All works to be carried out in accordance with all relevant standards and specifications.
 - Temporary Traffic Signs & Signs shall be in accordance with the relevant standards and specifications.
 - Temporary Traffic Signs & Signs shall be in accordance with the relevant standards and specifications.
 - Temporary Traffic Signs & Signs shall be in accordance with the relevant standards and specifications.
 - Temporary Traffic Signs & Signs shall be in accordance with the relevant standards and specifications.
 - Temporary Traffic Signs & Signs shall be in accordance with the relevant standards and specifications.
 - Temporary Traffic Signs & Signs shall be in accordance with the relevant standards and specifications.
 - Temporary Traffic Signs & Signs shall be in accordance with the relevant standards and specifications.
 - Temporary Traffic Signs & Signs shall be in accordance with the relevant standards and specifications.
 - Temporary Traffic Signs & Signs shall be in accordance with the relevant standards and specifications.
 - Temporary Traffic Signs & Signs shall be in accordance with the relevant standards and specifications.
 - Temporary Traffic Signs & Signs shall be in accordance with the relevant standards and specifications.
 - Temporary Traffic Signs & Signs shall be in accordance with the relevant standards and specifications.
 - Temporary Traffic Signs & Signs shall be in accordance with the relevant standards and specifications.
 - Temporary Traffic Signs & Signs shall be in accordance with the relevant standards and specifications.
 - Temporary Traffic Signs & Signs shall be in accordance with the relevant standards and specifications.

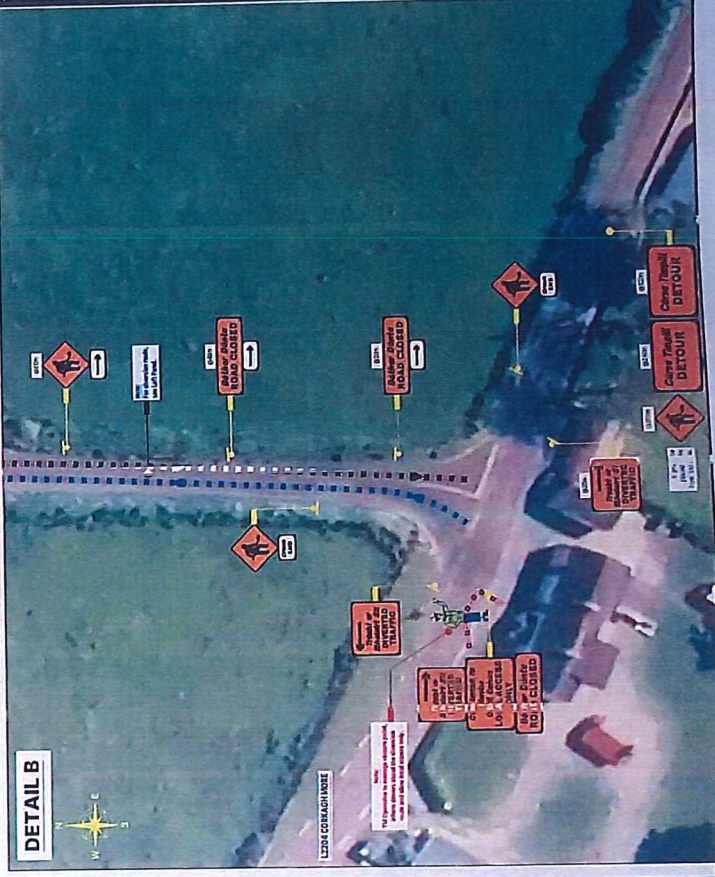
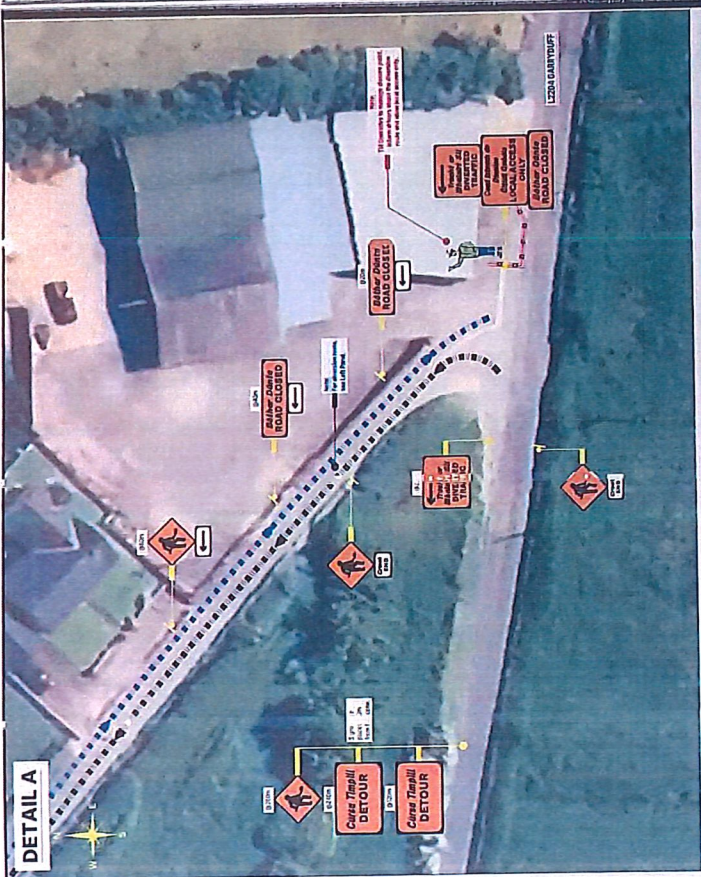

| ITEM | Date | Description |
|------|----------|-------------------|
| 0 | 14/09/24 | Issued for Client |

| | |
|--|----------------|
| PENTICO CONTRACTING LTD | |
| TEMPORARY TRAFFIC MANAGEMENT LAYOUT FOR ROAD CLOSURE SYSTEMS FACILITY UNDERPASS L2204 CORKRAGH MORE CO SLIGO | |
| Drawn By: | |
| Checked By: | |
| Scale: | 1:100 |
| Project No: | TP-474-TMP-001 |
| Client: | NIS |
| Sheet No: | 1 of 1 |

| | |
|-------------------------------|---------|
| ROAD SPEED LIMIT (km/h) | 80 |
| ROAD WIDTH (m) | 2 (1) |
| WORKS TYPE | B |
| NUMBER OF LANE CLOSURES | 4 |
| DIY FACE BETWEEN SIGNS (m) | 120 |
| CONTRACTOR (m) | 90 |
| MINIMUM SIGN SIZE (mm) | 600 |
| CONTRACTOR SAFETY ZONE (m) | 4.5 |
| LAUREL SAFETY ZONE (m) | 1.2 |
| TAPER CONE SPACING (m) | 3 |
| CONTRACTOR CONE SPACING (m) | 12 |
| TAPER LENGTH (m) | 1 in 40 |
| LAMP SPACING (m) | 1 in 40 |
| LAMP SPACING (CONTRACTOR) (m) | 0 |
| MINIMUM LANE WIDTH (m) | 2.45 |
| MINIMUM LANE WIDTH (m) | 3.00 |